(11) Dringende Litanie

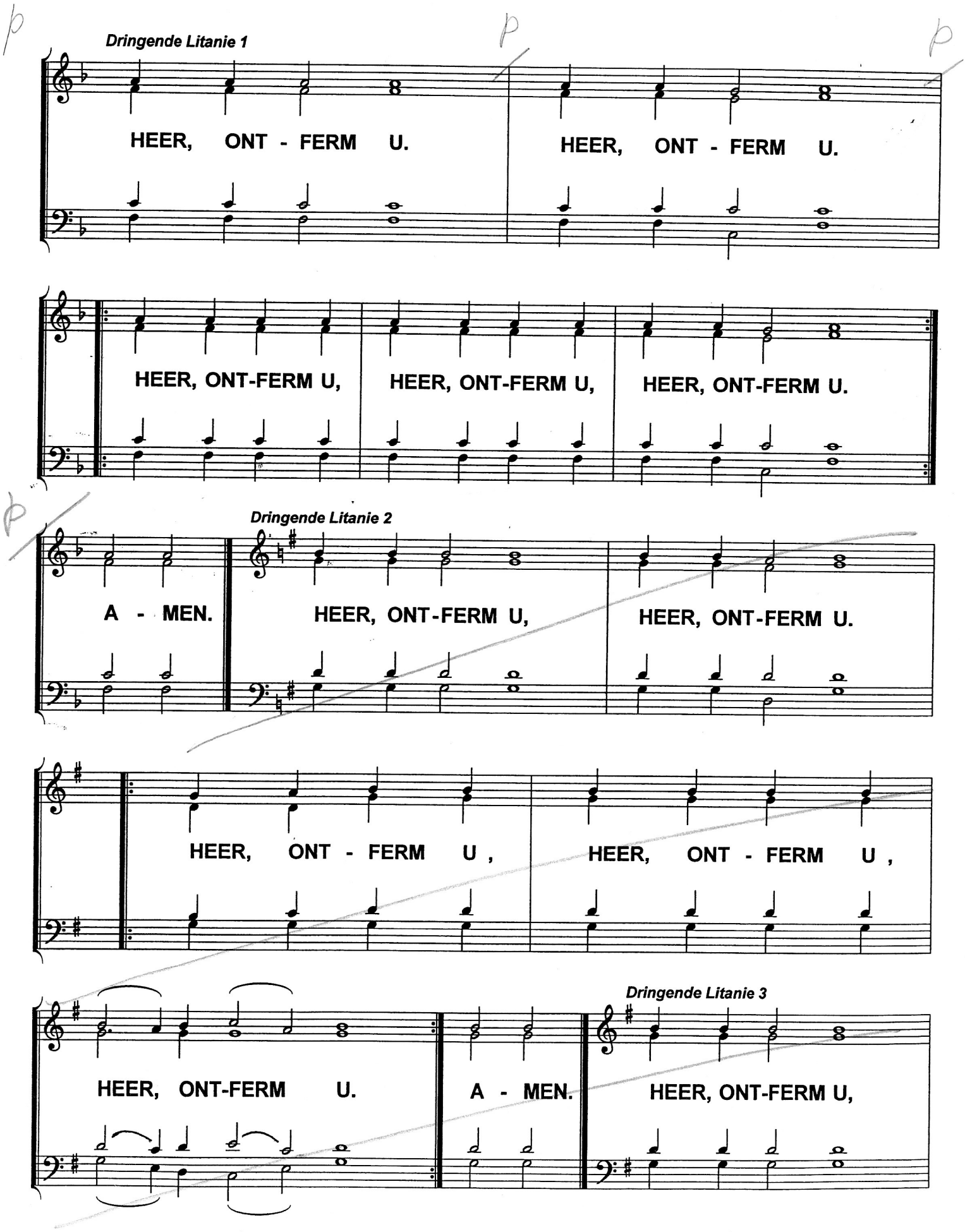

Dringende Litanie

Bulgarian chant
van P. Dinev

(91b) bij GEDACHTENISSEN

Nl.

HEER ONT - FERM U HEER ONT - FERM U

5

HEER ONT - FERM U

Slav.

9

GOS - PO - DI PO - MI - LOEJ GOS - PO - DI PO - MI - LOEJ

13

GOS - - - PO - DI PO - - MI - - - LOEJ

Gr.

17

KY - RI - E E - LEI - SON KY - RI - E E - LEI - SON

21

KY - - - RI - E E - - LEI - - - SON

(116)

Rom.

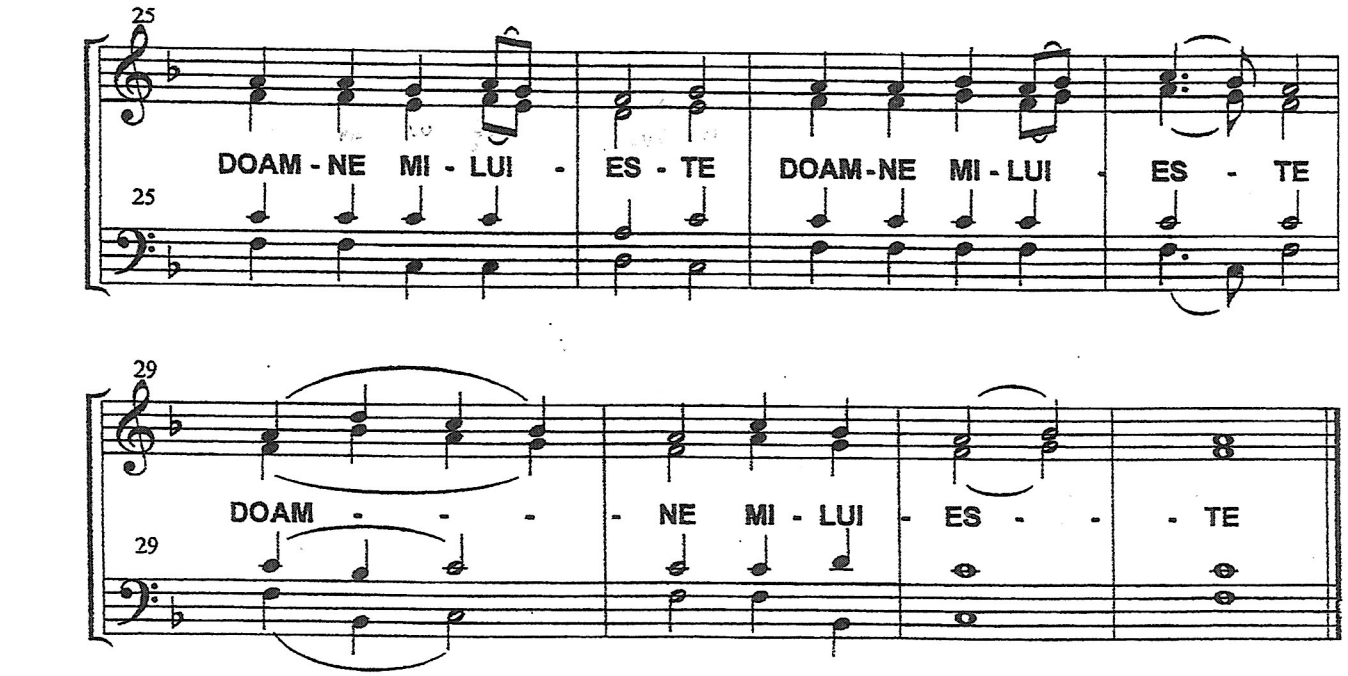
25
DOAM - NE MI - LUI - ES - TE DOAM-NE MI - LUI - ES - TE
29
DOAM - - - - NE MI - LUI - ES - - - TE

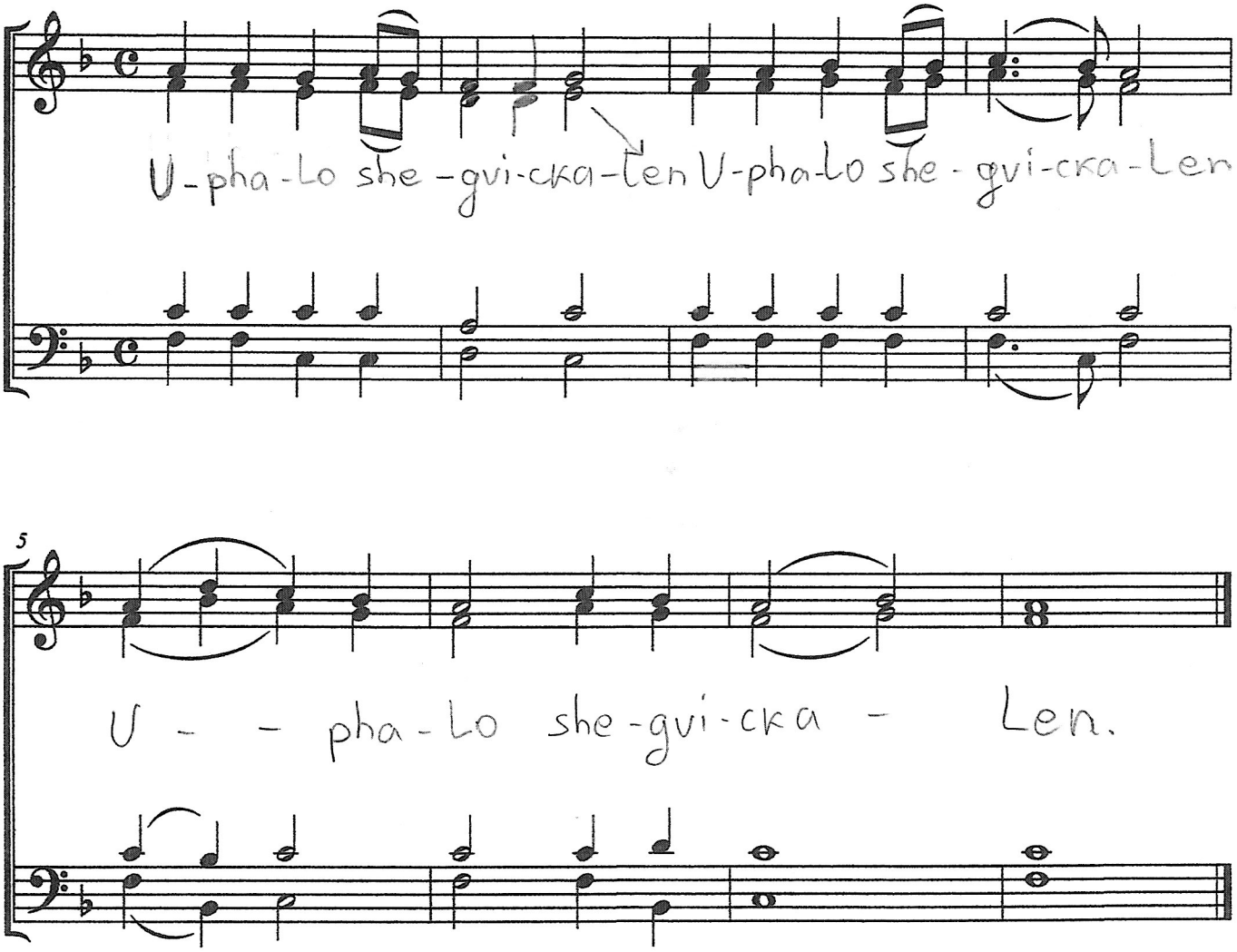
U-pha-Lo she-gvi-cka-len U-pha-Lo she-gvi-cka-Len
5
U - - pha-Lo she-gvi-cka - Len.